

John's CBD (Zeph LLC)
 1620 S Friendswood Dr, Suite 109
 Friendswood, TX 77546
 donna@johnscbd.com
 17132986026

Sample: 03-05-2021-3833
 Sample Received: 03/05/2021;
 Report Created: 03/09/2021; Expires: 03/09/2022

Cherry Almond 3000mg
 Ingestible Tincture

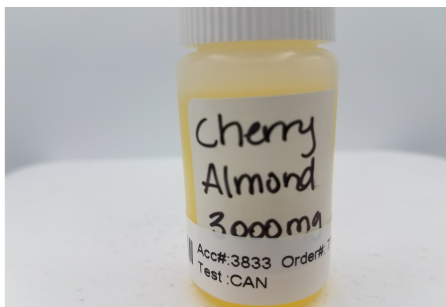

0.256%

Total THC

0.256%

Δ-9 THC

103.704 mg/mL

Total Cannabinoids

99.559 mg/mL

Total CBD

Cannabinoids

Complete

(Testing Method: HPLC, CON-P-3000.07)

Analyst: Natalie Siracusa; Date Tested: 03/05/2021

Analyte	LOD	LOQ	Mass	Mass	
	mg/mL	mg/mL	mg/mL	mg/g	
Δ-9 Tetrahydrocannabinol (Δ-9 THC)	0.086	0.129	2.325	2.555	<div style="width: 100%;"></div>
Δ-9-Tetrahydrocannabinolic Acid (THCA-A)	0.086	0.129	ND	ND	<div style="width: 0%;"></div>
R-Δ-10 Tetrahydrocannabinol (R-Δ-10-THC)	0.086	0.129	ND	ND	<div style="width: 0%;"></div>
S-Δ-10 Tetrahydrocannabinol (S-Δ-10-THC)	0.086	0.129	ND	ND	<div style="width: 0%;"></div>
Δ-8 Tetrahydrocannabinol (Δ-8 THC)	0.086	0.129	0.160	0.176	<div style="width: 100%;"></div>
Tetrahydrocannabivarin (THCV)	0.086	0.129	ND	ND	<div style="width: 0%;"></div>
Cannabidivarin (CBDV)	0.086	0.129	0.407	0.447	<div style="width: 100%;"></div>
Cannabidivarinic Acid (CBDVA)	0.086	0.129	ND	ND	<div style="width: 0%;"></div>
Cannabidiol (CBD)	0.086	0.129	99.559	109.406	<div style="width: 100%;"></div>
Cannabidiolic Acid (CBDA)	0.086	0.129	ND	ND	<div style="width: 0%;"></div>
Cannabigerol (CBG)	0.086	0.129	0.217	0.239	<div style="width: 100%;"></div>
Cannabigerolic Acid (CBGA)	0.086	0.129	ND	ND	<div style="width: 0%;"></div>
Cannabinol (CBN)	0.086	0.129	ND	ND	<div style="width: 0%;"></div>
Cannabinolic Acid (CBNA)	0.086	0.129	ND	ND	<div style="width: 0%;"></div>
Cannabichromene (CBC)	0.086	0.129	1.036	1.139	<div style="width: 100%;"></div>
Cannabichromenic Acid (CBCA)	0.086	0.129	ND	ND	<div style="width: 0%;"></div>
Total			103.704	113.962	

Total THC = THCa * 0.877 + Δ9-THC; Total CBD = CBDA * 0.877 + CBD; LOQ = Limit of Quantitation; ND = Not Detected.

Sample Density: 0.910g ;



New Bloom Labs
 6121 Heritage Park Dr.,
 Chattanooga, TN
 (844) 837-8223
 DEA#: RN-0773575

Natalie Siracusa
 Laboratory Director

Powered by reLIMS
 info@relims.com