

John's CBD (Zeph LLC)
 1620 S Friendswood Dr. Suite 109
 Friendswood, TX 77546
 donna@johnscbd.com
 17132986026

Sample: 03-05-2021-3831
 Sample Received: 03/05/2021;
 Report Created: 03/09/2021; Expires: 03/09/2022

Cherry Almond 1000mg
 Ingestible Tincture

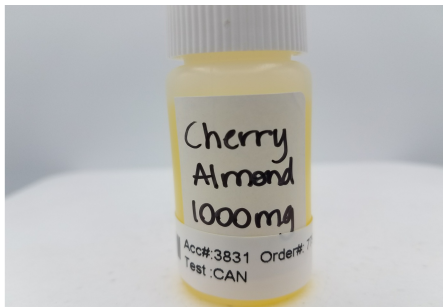

0.177%

Total THC

0.177%

Δ-9 THC

39.002 mg/mL

Total Cannabinoids

36.301 mg/mL

Total CBD

Cannabinoids

Complete

(Testing Method: HPLC, CON-P-3000.07)
 Analyst: Natalie Siracusa; Date Tested: 03/05/2021

Analyte	LOD	LOQ	Mass	Mass	
	mg/mL	mg/mL	mg/mL	mg/g	
Δ-9 Tetrahydrocannabinol (Δ-9 THC)	0.080	0.120	1.606	1.771	<div style="width: 100%;"></div>
Δ-9-Tetrahydrocannabinolic Acid (THCA-A)	0.080	0.120	ND	ND	<div style="width: 0%;"></div>
R-Δ-10 Tetrahydrocannabinol (R-Δ-10-THC)	0.080	0.120	ND	ND	<div style="width: 0%;"></div>
S-Δ-10 Tetrahydrocannabinol (S-Δ-10-THC)	0.080	0.120	ND	ND	<div style="width: 0%;"></div>
Δ-8 Tetrahydrocannabinol (Δ-8 THC)	0.080	0.120	ND	ND	<div style="width: 0%;"></div>
Tetrahydrocannabivarin (THCV)	0.080	0.120	ND	ND	<div style="width: 0%;"></div>
Cannabidiol (CBD)	0.080	0.120	36.301	40.023	<div style="width: 100%;"></div>
Cannabidiolic Acid (CBDA)	0.080	0.120	ND	ND	<div style="width: 0%;"></div>
Cannabigerol (CBG)	0.080	0.120	0.195	0.215	<div style="width: 100%;"></div>
Cannabigerolic Acid (CBGA)	0.080	0.120	ND	ND	<div style="width: 0%;"></div>
Cannabinol (CBN)	0.080	0.120	ND	ND	<div style="width: 0%;"></div>
Cannabinolic Acid (CBNA)	0.080	0.120	ND	ND	<div style="width: 0%;"></div>
Cannabichromene (CBC)	0.080	0.120	0.742	0.818	<div style="width: 100%;"></div>
Cannabichromenic Acid (CBCA)	0.080	0.120	ND	ND	<div style="width: 0%;"></div>
Total			39.002	43.001	

Total THC = THCa * 0.877 + Δ9-THC; Total CBD = CBDA * 0.877 + CBD; LOQ = Limit of Quantitation; ND = Not Detected.

Sample Density: 0.907g;



New Bloom Labs
 6121 Heritage Park Dr.,
 Chattanooga, TN
 (844) 837-8223
 DEA#: RN-0773575

Natalie Siracusa
 Laboratory Director

Powered by reLIMS
 info@relims.com