



Certificate of Analysis

Powered by Confident Cannabis
1 of 1

John's CBD (Zeph LLC)

1620 S Friendswood Dr. Suite 109
Friendswood, TX 77546
donna@johnscbd.com
(713) 298-6026

Sample: 2011NBL3794.8524

Strain: Delta 8 500mg
Sample Received: 11/19/2020; Report Created: 11/23/2020; Expires: 11/23/2021

Delta 8 500mg

Ingestible, Tincture

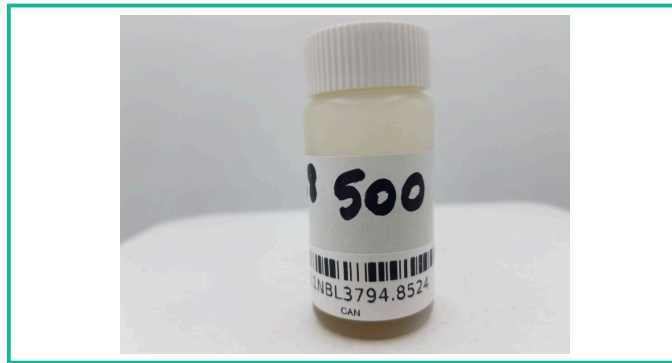

0.231%

Total THC

0.231%

Δ9 THC

20.152 mg/mL

Total Cannabinoids

ND

Total CBD

Cannabinoids

(Method of Analysis: HPLC, CON-P-3000.05)
Analyst: Kelsey Bonin; Date Tested: 11/19/2020

Complete

Analyte	LOQ	Mass	Mass
	mg/mL	mg/mL	mg/g
Δ9-THC	0.182	2.183	2.310
THCa	0.182	ND	ND
THCV	0.182	ND	ND
Δ8-THC	0.182	17.464	18.481
CBD	0.182	ND	ND
CBDa	0.182	ND	ND
CBDV	0.182	ND	ND
CBG	0.182	ND	ND
CBGa	0.182	ND	ND
CBN	0.182	0.505	0.535
CBC	0.182	ND	ND
CBCa	0.182	ND	ND
CBNa	0.182	ND	ND
Total		20.152	21.325

Total THC = THCa * 0.877 + Δ9-THC; Total CBD = CBDa * 0.877 + CBD; LOQ = Limit of Quantitation; ND = Not Detected.
1 mL = 0.945 g



New Bloom Labs
6121 Heritage Park Dr.
Chattanooga, TN
(844) 837-8223
DEA#: RN-0563975

Natalie Siracusa
Lab Director

Confident Cannabis
All Rights Reserved
support@confidentcannabis.com
(866) 506-5866
www.confidentcannabis.com

